

# EMC Documentum ApplicationXtender SharePoint Integration

## Complement your SharePoint environment with ApplicationXtender document management functionality

### The Big Picture

- Enable access to documents stored within ApplicationXtender from within standard SharePoint interfaces
- Leverage ApplicationXtender strengths – large volume support, workflow, retention – within your SharePoint environment
- Move content from SharePoint to ApplicationXtender for workflow or archival purposes

While organizations increasingly leverage SharePoint to enable effective document collaboration and make documents available, SharePoint is not necessarily the right tool for storing all document types. For customers with large volumes of documents and with fixed document types, ApplicationXtender continues to provide capabilities not available in a traditional SharePoint environment.

With SharePoint integration for ApplicationXtender, customers can not only provide ease of use and complete document access through SharePoint, they can continue to leverage the strong document management and workflow capabilities in ApplicationXtender.

### Universal Content Access

Through ApplicationXtender SharePoint Integration, SharePoint applications can provide complete visibility into the documents stored within ApplicationXtender repositories. SharePoint WebParts provide a direct portal into ApplicationXtender content, including fully customizable queries and complete document lists based on these results.

By providing complete access to all ApplicationXtender documents, SharePoint users can leverage and quickly access all business-critical documents, regardless of where they are stored. SharePoint applications can aggregate content from both SharePoint and ApplicationXtender, while documents stored within ApplicationXtender continue to take advantage of its underlying document management capabilities.

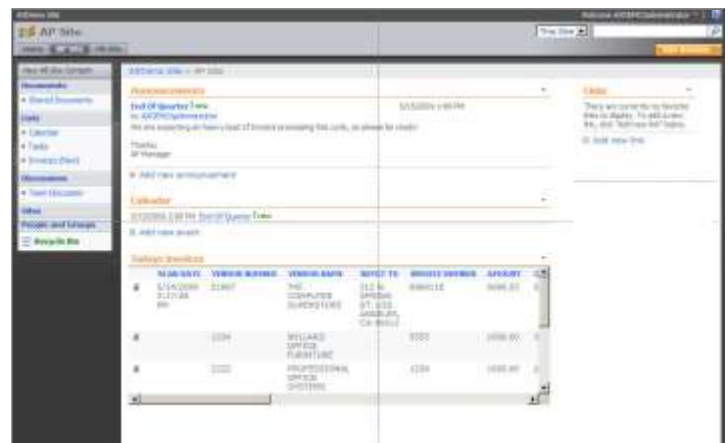
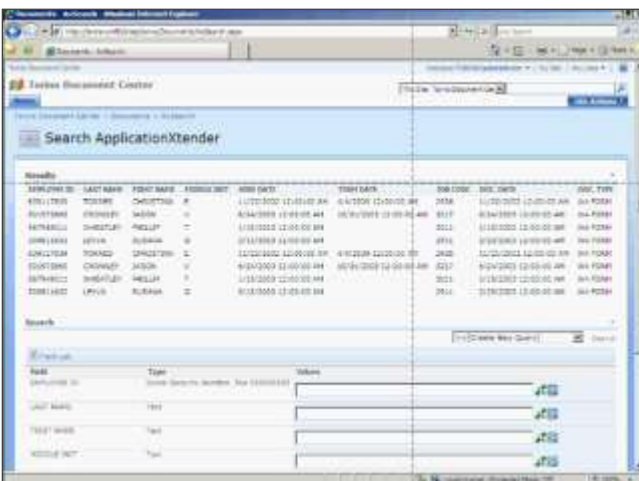

## Complete Document Management

While SharePoint provide ubiquitous access for users throughout an organization, its architecture was built for collaboration, not for large-scale document management. ApplicationXtender SharePoint Integration enables you to leverage ApplicationXtender's strength in document management without sacrificing easy access from within SharePoint.

As documents within ApplicationXtender must be viewed or accessed, SharePoint users can leverage ApplicationXtender viewing tools to see the content directly in the SharePoint browser-based user interface. In addition to downloading these documents for local use, SharePoint users can view these documents within the browser, including the ability to view thumbnails of multiple page documents or zoom into specific areas of a single page.

Documents remain easily accessible within SharePoint but benefit from ApplicationXtender's underlying capabilities, including security, support for very large document volumes, workflow, and retention management, including integration with EMC Centera.

## Archive SharePoint Content

In addition to provide tools to view content within SharePoint, ApplicationXtender SharePoint Integration enables you to move easily content from SharePoint to ApplicationXtender repositories. By moving content to ApplicationXtender, organizations can take advantage of ApplicationXtender's strength at managing very large volumes of documents.

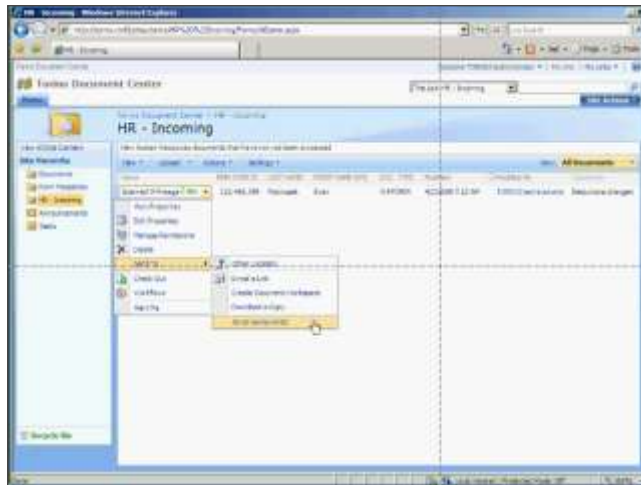

To archive SharePoint content, ApplicationXtender can move content from SharePoint into ApplicationXtender either on demand or on a scheduled basis. This process can preserve all SharePoint metadata and continue to provide access within SharePoint.



EMC Corporation  
Hopkinton  
Massachusetts  
01748-9103  
1-508-435-100  
In North America 1-866464-7381  
www.EMC.com

### Take the next step

To learn more about EMC Documentum ApplicationXtender SharePoint Integration, visit [www.EMC.com](http://www.EMC.com) or call 800.607.9546 (outside the U.S.: +1.925.600.5802).